

Commissioning

Smart Gateway Classic set

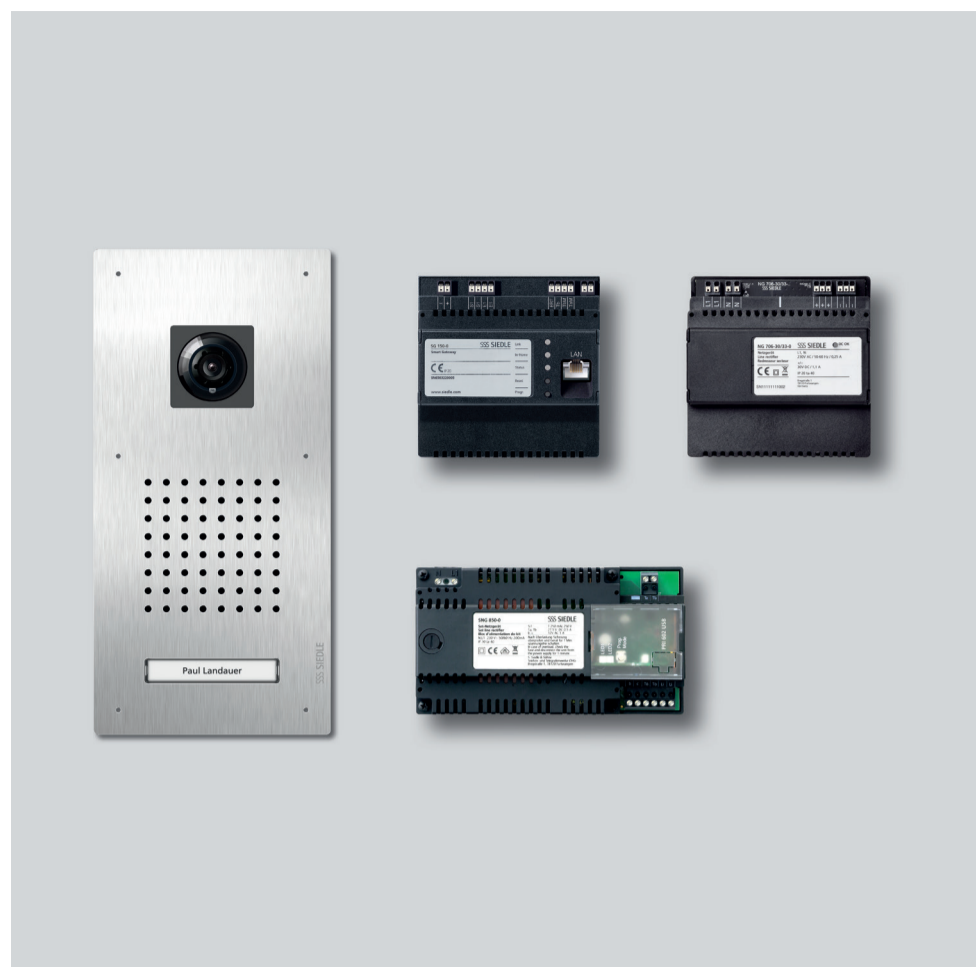

SET CLVSG 850-1

© 2020/04.21 Printed in Germany Best.-Nr. 2 10010137-01 EN

Commissioning brief instructions: In-Home bus

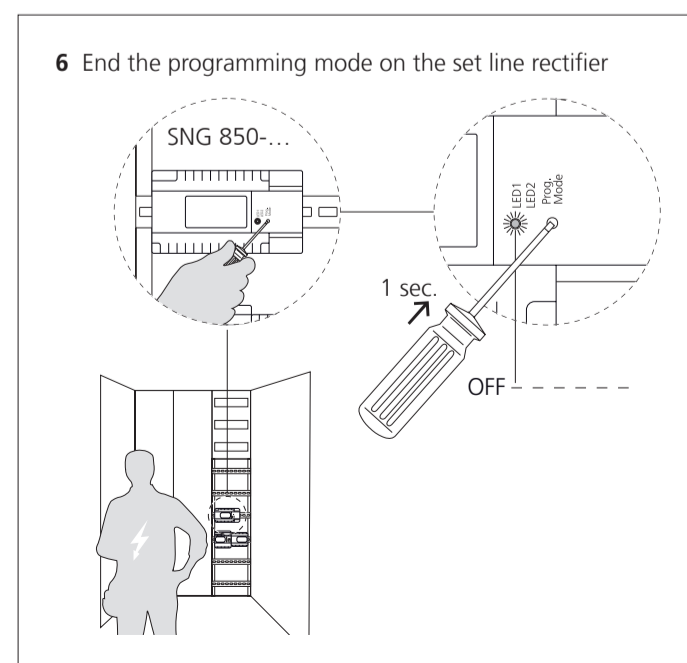
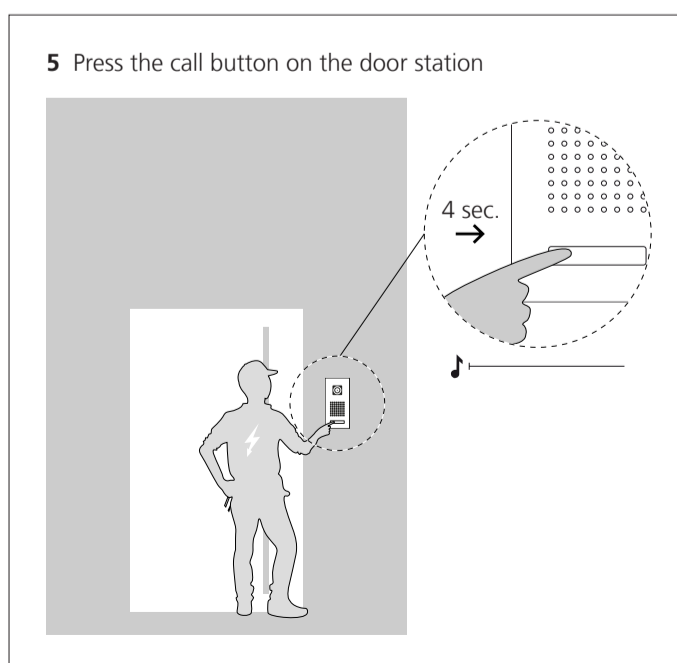
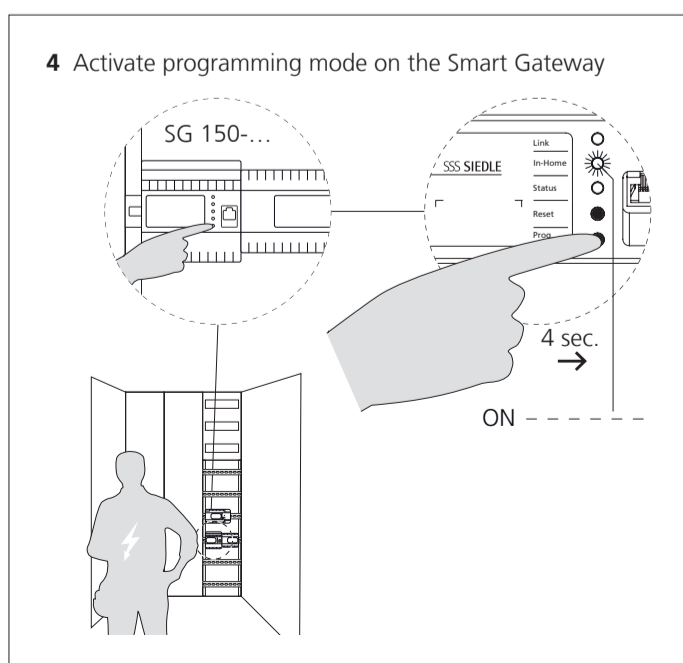
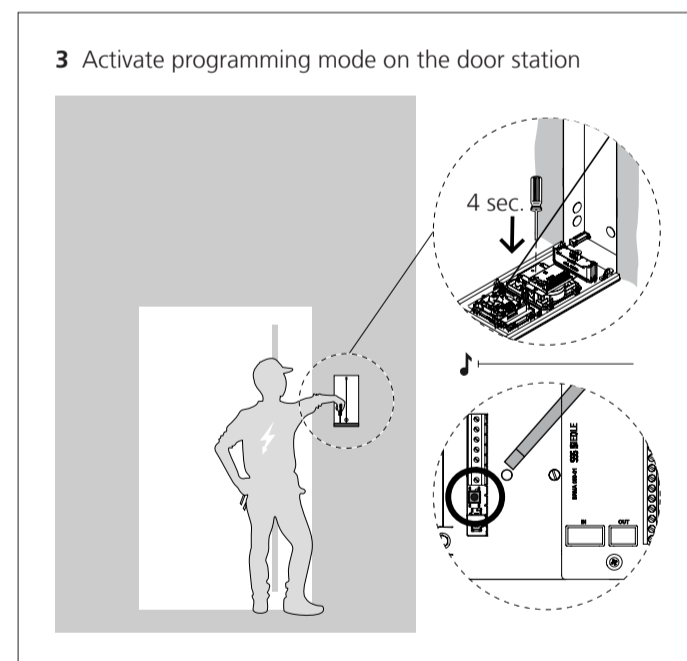
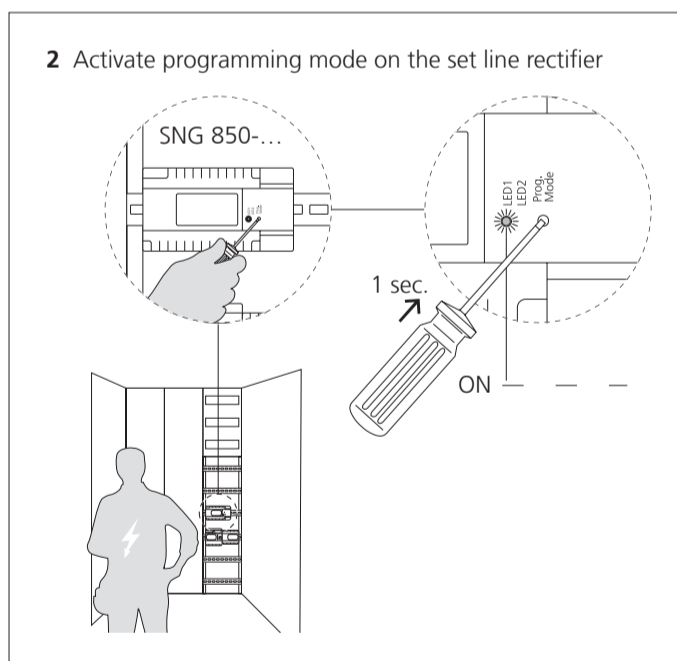
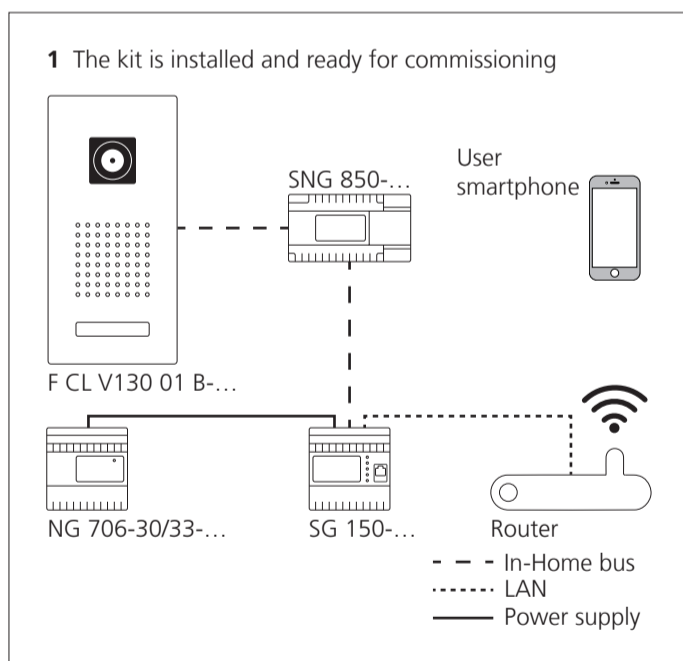

Commissioning brief instructions: Siedle App

7 Determine the IP address of the Smart Gateway SG 150-... in the network (router)

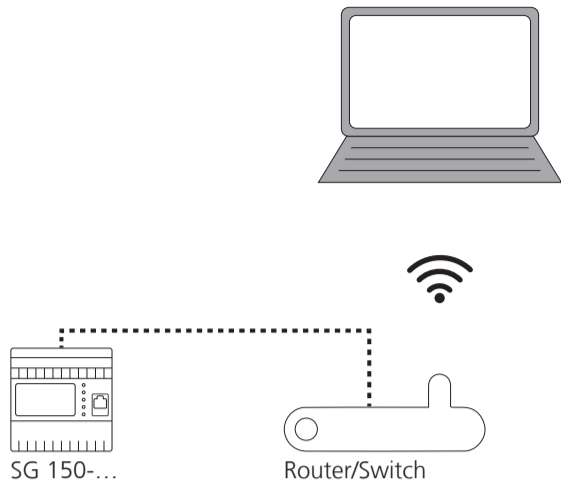

8 Call up the determined IP address of the SG 150-... in the browser

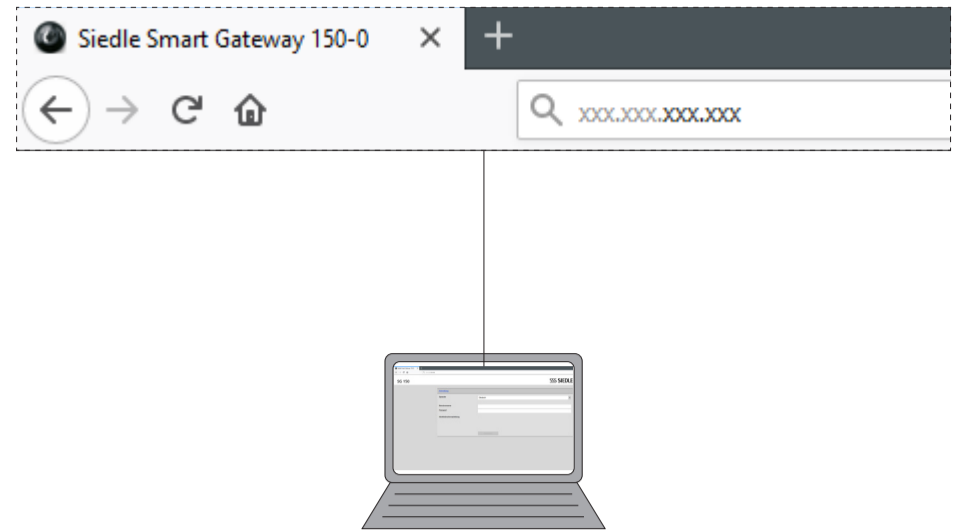

9 Login

Issue a new password which complies with the stipulations.

10 Under "IP user", "Create an IP user"

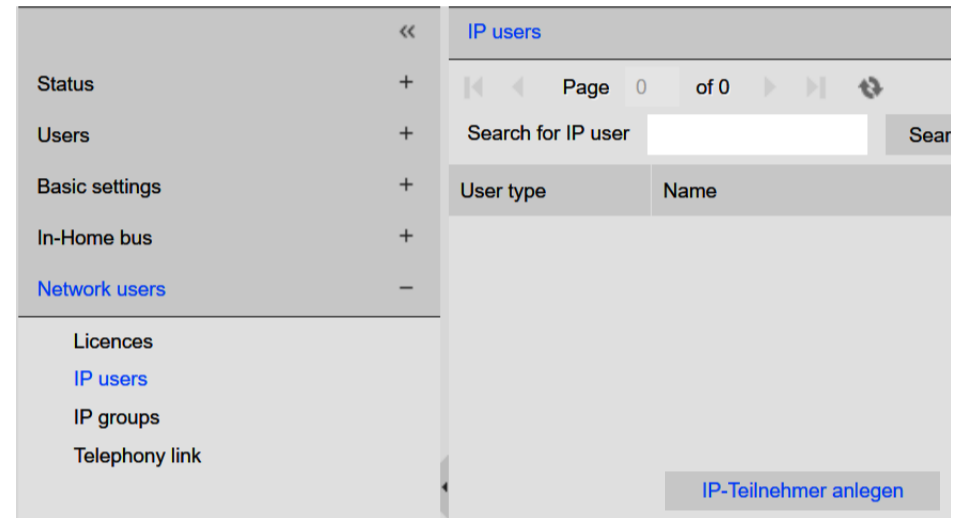

Menu path: Network user > IP user

11 Select "Siedle App", fill out the data and click "Next"

Name: Freely selectable name for the user (e.g. Julia)

Bus address reference: Connection between the Siedle App and the door station (e.g. [01 ...])

12 Install the Siedle App on the user's smartphone

13 Scan the QR code with the Siedle App

If the user cannot be reached, print the QR code as a PDF and/or send it to the user for later.

14 Check app functions

